

Capriconia Budgerigar Society Inc.

Presents...



CBS Inc. Annual Auction!

12 JUNE 2011

Nth Rockhampton High School Performing Arts Hall

SIMPSON STREET, NORTH ROCKHAMPTON

Benching 7.45am

Viewing 8.00am

Starting time 9.00am

CBS Inc

Terms & Conditions of Auction 2011

1. Prior to the commencement of the Auction, each intended bidder shall complete the Auction buyers Registration Form and shall receive an Auction Buyers Bid number.
2. The highest bidder shall be the purchaser, and in the event of any dispute, it shall be settled by the auctioneer.
3. The terms of the Auction **are strictly cash** unless prior arrangements are agreed to by CBS Inc executives. All birds purchased are to be paid for at the conclusion of the Auction.
4. All birds shall be at the risk of the vendor until the fall of the hammer, where after each bird shall become the risk and expense of the purchaser and shall be taken delivery of, with all faults and errors of description, except where otherwise undertaken by the vendor.
5. The Auctioneer expressly reserves the right to refuse any bid or bids without indication, grounds or reasons therefore.
6. The Auctioneer is to be considered merely the agent between vendor and purchaser. Any disputes arising from defect, wrong description, ring number or otherwise must be resolved by the purchaser and vendor. No lot is to be returned to the Auctioneer.
7. No lot will be released from the Auctioneer's custody until full payment has been made.
8. **Only C.B.S. Stewards are permitted to handle birds or cages during and after the Auction.**
9. If a bid fails to reach the reserve price, the bidder who has made the highest bid will then be given the opportunity to purchase the lot at the reserve price. If the bidder is not interested, the lot is then on the open market.
10. Birds sold after the Auction through negotiation must be recorded with the stewards and **commission is payable to the Capricornia Budgerigar Society Inc at the set rate.**

On behalf of the Capricornia Budgerigar Society Inc, I would once again like to thank all the exhibitors who entered their birds for this event, as well as all those who have supported this Auction. We trust that everyone attending this event enjoys safe travel and has a successful day at the Auction.

**CBS Inc President
*Ian Schneider.***



THIS CATALOGUE CAN BE VIEWED ON THE CBS Inc. WEB PAGE:

www.capbuds.org

LOOKING FOR A PARTICULAR VARIETY?

SPLITS IN 'NON-BOLD' PRINT AT END OF LIST

BLACKEYED SELF:	16, 56, 86	159
LUTINO:	7, 32, 34, 39, 60, 70, 79, 90, 108, 118, 129, 156, 205.	42, 96
ALBINO:	20, 21, 37, 51, 122, 211.	
CLEARWING:	169, 203, 206.	
GREYWING:	25, 78, 98, 153, 201.	
SPANGLE DOUBLE FACTOR:	13, 36, 82, 124, 144, 152.	
LACEWING:	91, 99, 132.	103
FALLOW:	64,184.	171
YELLOWFACE:	18, 49, 53, 53, 68, 72, 101, 106, 133, 150, 175, 179, 191.	
DOMINANT PIED:	1, 3, 12, 58, 69, 77, 104, 117, 127, 140, 142, 143, 163, 168, 173, 178, 181, 210.	
DANISH RECESSIVE PIED	8, 85, 88, 100, 131, 147, 149, 180.	115
DILUTE	42, 112, 186.	
CRESTED	138.	

On Saturday, June 11, a Pre-Auction Function is to be conducted at the Berserker Tavern, Dean Street, Nth R'ton, commencing at 7.00pm. We'd love to see you there to share a meal and have a chat.

The map on the following page gives directions to the venue.

The green dot above the red eleven is the VENUE .

Follow the red line (or if you have a black & white copy, the squiggly line).

The letter "C" denotes Musgrave St.



Lot 24



Lot 80



Lot 209



Lot 182



Lot 134



Lot 156



Lot 42

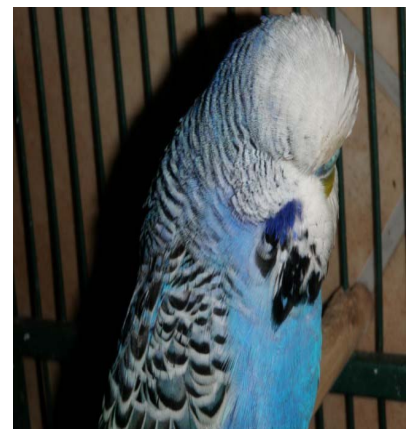

Lot 46



Lots 54 & 148 respectively



Lot 92



Lot 26



Lot 158



Lots 33 & 139 respectively

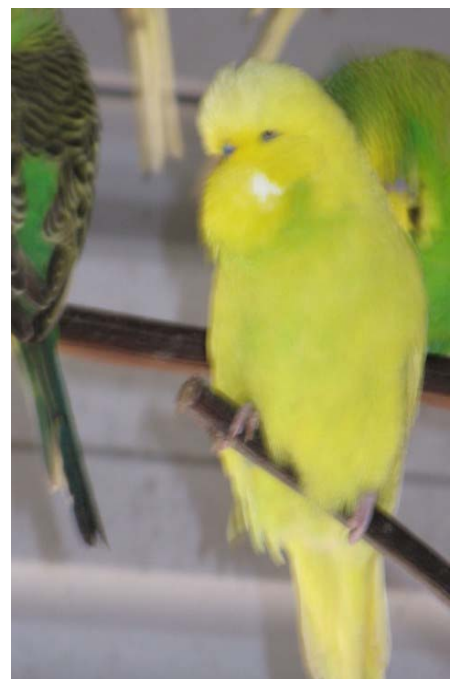

Lot 36



Lot 79

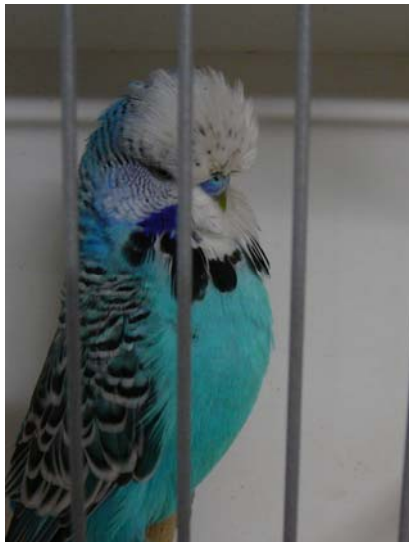

Lot 35



Lot 190



Lot 69

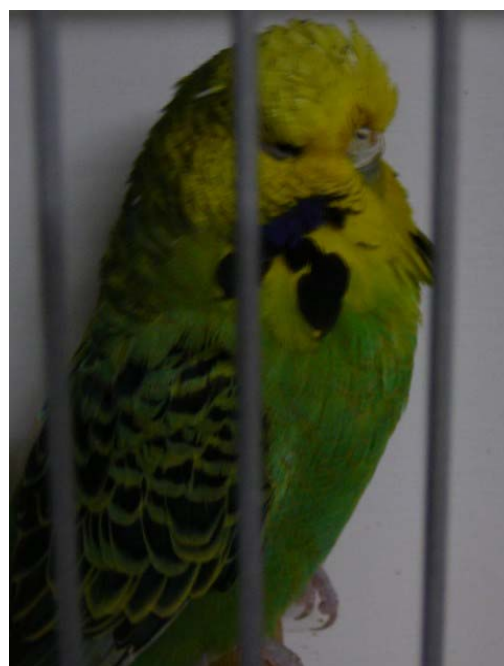

Lot 123



Lot 12



Lot 146

2011 CBS INC CATALOGUE

1	C	Shane Von Pein	Pied	Cobalt	Stylish cock. Very well bred. Still maturing. 100% Scoble.	10-VP-068	09-06-10
2	C	Treva Turner	Spangle	Grey	This Cock's sisters are outstanding and all are in breeding cages. He should produce better than himself.	10-TT-044	
3	C	Arthur Turnbull	Pied	Grey	KK bloodline.	10-276	
4	C	Tony Pisano	Normal	Grey Green	Split Lutino. Big bird, nice feather. One of 3 brothers from a top pair.	10-AP-826	
5	C	Jim Parish	Cinnamon	Sky	C Ault Sire -CA-63-6. Nice Cock. Good Blood	09-ABS-390	
6	C	Brett & Danny Card	Opaline	Dark Green	Soft feather, very large spots, very fertile. A Gary Watson bird.	09-W1-147	
7	H	Russell & Cheryl Ogden	Lutino		Sire: Wise/Gearing 20-W-032 Dam: Ogden/Jim Burke CBS-168/08	10-RCO-039	
8	C	John & Joy McAllister	Dan Reces Pied	Green Violet	Sire: 08-1JJ-085 ½ brother of ANBC winner Dam: 08-1JJ-139 McMahan X McAllister	10-1JJ-139	
9	C	Alan Kent	Spangle Opaline	Grey Green	Stylish cock from National winning spangle line	10-AK-65	
10	H	Peter Cox	Normal	Grey	DOB:, 100% Henry George, large frame, bred well/good mother, most young retained, half sister to 10-148 through Dam	09-COX-002	16 Jul 09
11	C	Scott Eriksen	Cinnamon	Cobalt	KK x Tonkin, my main line, full brother to CBS 09 SE 240	09-SE-239	
12	C	O'Callaghan Family	Pied	Dark Green	Lovely bird, excellent colour and markings. Brother of 10-086 and 10-075.	10-024	21-08-09
13	H	John & Sandra Bowgett	D Fac Spangle	White	Good feather and type.	09-MBS-040	30-08-09
14	H	Barlow Family	Cinnamonwing	Sky	Very tidy bird	10-FCB-3556	
15	C	John Agnew	Opaline	Grey Green	Good width in head. A clean opaline with promise as he is young.	10-537	22-07-10
16	C	Michael Bannister	Blackeye	Yellow	Cusack X Pisano. Brother of 10-103 & 108. Sire was one of best cocks from Wayne.	10-MMK-067	
17	C	Mario Capasso	Cinnamon	Green	Excellent stud bird. Has bred some very strong violet birds when paired to 09 MC1 135, also in this auction. Gazzard background.	09 MC1 162	
18	H	Dave Ganzer	Yellowface	Grey	Good spot. Solid Hen. Henry George and Chidel lines.	10-1G-048	
19	C	Ernie Wise	Normal	Green	Wayne Cusack bird. Has bred some nice chicks. Gary Gazzard bloodline.	09-WC-010	
20	C	Brian Hollingsworth	Albino		Good mask & size. Not used. Henry George and Len Golightly lines	09-PR-048	
21	H	Karlos Lukacs	Albino		Own line.	09-104	
22	H	Tony Moore	Cinnamon	Grey	100% Von Pein. Sister to 10-084 from a later nest. Very young, still maturing.	10-080	
23	C	Mick Murphy	Normal	Green	Scoble / Ken Dunk	10-TBA-10385	
24	C	Michael Pace	Cinnamonwing	Grey	Well bred cock bird from a fertile family. Some strong siblings. Sire was 8 th at 2010 Nats. Ault & Gearing blood.	10 MP 135	
25	H	Ken Seagrott	Greywing	Grey green	Big buffy hen from Mannes line.	2009-KS-466	
26	H	Brian Harms	Spangle Cinnamon	Sky	Niece to Best Novice bird, Toowoomba. Sister to 10-072	10-071	
27	H	Doug Wales	Normal	Grey Green	Strong stylish hen. Well bred. Great backskull, mask and feather	10-440	
28	H	Phil Burke	Cinnamon	Green	Bred from top southern bloodlines. Not used.	09-347	
29	C	Dave Frampton	Normal	Grey Green	Sire: Opal Grey Green K.Dunk x Borg/Skiv Dam: Cobalt Henry George x V & K O'Reilly	10-FT2-039	13.09.09
30	H	Shane Von Pein	Opaline Cinnamon	Green	Good length. Still maturing. Very well bred. Scoble / Bob Smith.	10-VP-084	16/06/10

31	C	Arthur Turnbull	Cinnamon	Grey Green	KK bloodline.	09-93	
32	C	Tony Pisano	Lutino		From Jim Parish Lutino Cock to my Lutino hen. Good size bird, nice colour & feather.	09-AP-332	
33	C	Treva Turner	Normal	Green	Have chicks from this cock in 2011. Scoble bred. Will impress with great top end.	09-TT-045	
34	C	Jim Parish	Lutino		My Albino line	10-JIM-99	
35	C	O'Callaghan Family	Normal	Sky	A top bird with plenty of swank, style, length of feather. Ready to breed. Sire: Opal Sky placed 10 th ANBC. Dam: Sky, sister of ANBC 6 th place blue.	09-334	08-07-09
36	C	Russell & Cheryl Ogden	Dbl Fac Spangle	Yellow	100% Henry George Sire: Spangle Lt Green 10G-111/07 Dam: Spangle Sky 10G-174/07	10-RCO-044	
37	C	John & Joy McAllister	Albino		From my Clearbody line.	10-1JJ-047	
38	C	Alan Kent	Normal	Green	Super pedigree with Manvell/ Mannes on both sides	10-AK-61	
39	C	Scott Eriksen	Lutino		Cutting back on varieties, so getting rid of Lutinos	10-SE-320	
40	C	Peter Cox	Normal	Grey	100% Henry George, good style Nephew to 09-002 & 10-148 Cousin to 11-020 (in this auction)	10-COX-112	21-07-10
41	C	Brett & Danny Card	Normal	Grey Green	25% Scoble. Brother to 10-C2-107	10-C2-115	23-07-10
42	C	John & Sandra Bowgett	Opaline Dilute	Yellow	Split Lutino. Have not used.	09-TBC-078	14-04-09
43	C	Barlow Family	Normal	Grey	Nice blow. Large spots. From my Yellowface line.	10-FCB-3577	
44	C	John Agnew	Normal	Grey	From Vince Phillips grey line.	10-547	07-08-10
45	H	Ernie Wise	Normal	Grey	Super hen. Flecked. Good top end, mask & spot. Sire: Grey 07-RAS- 032. Dam: GG 08-20W-105. Bloodlines of Robert Smith	10-20W-100	
46	C	Doug Wales	Normal	Cobalt	Big bird with plenty of backskull and spot	10-210	
47	C	Jamie Wright	Opaline	Green	Good conformation. Family produces well spotted birds.	10-12418	
48	H	Michael Pace	Opaline Cinnamon	Sky	A solid maiden hen. Good length above perch. Dam was opaline violet.	10 MP 105	
49	C	Tony Moore	Yellowface Opal cinnamon	Grey	Heavily spotted. Scoble bloodline. Late bred 2008.	08-069	
50	H	Mick Murphy	Normal	Sky	Sister to 09-TBA-684 & 09-TBA-691. 100% Scoble.	09-TBA-688	
51	H	Karlos Lukacs	Albino		Own line.	10-121	
52	H	Brian Hollingsworth	Yellowface Cin	??????	From my best Yellowface line. Very well bred. Not used	10-SQ-12305	
53	H	Dave Ganzer	Yellowface	Cobalt	Good brow, mask and shoulder.	09-1G-015	
54	C	Brian Harms	Spangle	Green	Nephew to Best Novice bird, Toowoomba.	10-042	
55	H	Mario Capasso	Cinnamon	Grey (violet)	Excellent brood hen. Top mother. Sister to top hen sold at Townsville auction last year. Gazzard background.	09 MC1 135	
56	C	Michael Bannister	Blackeye	Yellow	Cusack X Pisano. Brother of 10-067 & 108. Sire was one of best cocks from Wayne.	10-MMK-103	
57	C	Ken Seagrott	Recessive	Green	From best lines.	2010-KS-522	
58	C	Arthur Turnbull	Pied	Cobalt	KK bloodline.	10-320	
59	C	Shane Von Pein	Normal	Grey	Exceptional feather, face, mask, spot & blow. Scoble / Bob Smith.	10-VP-031	14/03/10
60	H	Russell & Cheryl Ogden	Lutino		Sister to best Lutino 2011 CBS Annual Show Sire: Wise/Gearing 20-W-032 Dam: O'Callaghan CBS-823/07	10-RCO-063	
61	H	Peter Cox	Opaline Cinnamon	Grey	Sire: Cinn Op Grey Cock 08 BS2 053(Bob Smith) 4 th 2009 ANBC, Dam: Henry George Norm Grey Hen, full sister to Grand Champion TBA Apr 2011 Annual Show	10-COX-148	02 Jul 10

62	C	Scott Eriksen	Cinnamon	Cobalt	KK x Tonkin, my main line, full brother to CBS 09 SE 239	09-SE-240	
63	H	Treva Turner	Opaline Cinnamon	Grey Green	Ault/O'Callaghan bloodlines.	10-TT-116	
64	H	Tony Pisano	Fallow Opal.	Blue	8 th place National 2010. Sister to Fallow Blue 09-341,	09-AP-351	
65	C	Brett & Danny Card	Normal	Dark Green	Good cock, deep mask. Grandmother was 2008 ANBC Spangle winner	10-C2-064	15-11-09
66	H	Alan Kent	Opaline	Grey Green	Sire: 08-AK-57 Brother of ANBC Winning Spangle. Dam: 08-AK-94 Green	10-AK-104	08-12-10
67	C	Ernie Wise	Normal	Grey	Brother of 10-20W-100	10-20W-024	
68	H	Jim Parish	Yellowface	Sky	Good feather & shoulder	09-ABS-369	
69	H	O'Callaghan Family	Pied Opal Cin	Green	Sire: Pied Cin Dk Green Violet, top shelf bird Dam: Opal Dk Green/Blue. Cousin of 10-048 10-026. Sister to 10-024 & 10-075.	10-086.	05-10-10
70	H	John & Joy McAllister	Lutino		My Clearbody line. Sister to 10-1JJ-156.	10-1JJ-158	
71	C	John Agnew	Spangle	Grey	Well proportioned. Very young. Bred from Ian Schneider Sire, Dam was 50%Schneider	11-018	26-10-10
72	H	Barlow Family	Yellowface Opal	Cobalt	Has bred some lovely chicks	09-FCB-1289	
73	H	John & Sandra Bowgett	Spangle	Grey Green	Sister to 10-032. Family is very fertile. Dam was reserve Spangle for Tasmania ANBC	10-TBC-029	13-02-10
74	C	Phil Burke	Cinnamon	Cobalt	Sire:Cobalt/opal/cin 06-T1-005 Tonkin Dam: Pied Cin Sky 08-965. Not used.	09-318	13-08-09
75	C	Dave Ganzer	Spangle	Grey Green	Markings & feather. Brother to 09-1G-007.	09-1G-030	
76	H	Dave Frampton	Normal	Green	Miller, Horrobin x T.Turner	10-FT2-004	25.08.09
77	H	Shane Von Pein	Pied	Cobalt	Nice stylish hen. Good length, mask & spot. 100% Scoble.	10-VP-116	28/08/10
78	C	Ken Seagrott	Grey wing	Green	From National family.	2010-KS-278	
79	C	Russell & Cheryl Ogden	Lutino		Big bird. Wise/Gearing 20-W-032 Ogden/Jim Burke CBS-168/08	10-RCO-040	
80	C	Michael Pace	Normal	Dark green	Very clean dark factor bird. Not used. Gazzard & Ault blood.	10 MP 006	
81	C	Arthur Turnbull	Normal	Grey	KK bloodline.	10-458	
82	H	Ernie Wise	Dbl Fac Spangle	Yellow	Super hen. Was best DF in Show Gosford 13-3-2011 Sire: Spangle GG 07-CBS-259 purchased this Auction 2008, Dam: Spangle GG 06-C2-030 purchased this Auction 2008 from B& D Card.	09-20W-100	
83	C	Treva Turner	Normal	Sky	Great stock bird.	10-TT-048	
84	No entry						
85	C	Scott Eriksen	Recessive Pied	Dark Green	mother to son pairing on Capasso line to double up on this line to try and breed some more prepotency, who knows what this bird could throw.	10-SE-362	
86	H	Michael Bannister	Blackeye	Yellow	Cusack X Pisano. Brother of 10-103 & 067. Sire was one of best cocks from Wayne.	10-MMK-108	
87	C	Brett & Danny Card	Cinnamon	Green	Good cock with top end and spot. Aunty was 4 th ANBC Hens class. 50% Watson.	10-C2-103	
88	C	Mario Capasso	Recessive Pied	Violet Sky	Very clean, quality recessive.	10 MC1 203	
89	C	Roy Gourley	Cinnamon	Grey	Split Lacewing. Excellent face, conformation.	10-103	18-10-10
90	H	Brian Hollingsworth	Lutino		Large buff bird. Tonkin & Joe Sanfilippo lines	09-PR-560	
91	H	Karlos Lukacs	Lacewing	Yellow		09-105	
92	C	Brian Harms	Normal	Dark Green	Shane Von Pein bloodline.	10-019	
93	C	Tony Moore	Normal	Grey	100% Von Pein. Nice face & length. Still maturing.	10-084	
94	H	Tony Pisano	Opaline	Green	Very nice hen all round, from a top pair. Sister to 9 th place Opaline, National 2010.	10-AP-658	

95	H	Doug Wales	Spangle Opaline	Green	From my good spangle line. Lovely blow on a big bird	10-096	
96	C	Jim Parish	Normal	Dark Green	Split Ino. Carrying Violet	10-JIM-15	
97	C	Mick Murphy	Normal	Grey	Brother to 09-TBA-691 & 09-TBA-688. 100% Scoble.	09-TBA-684	
98	C	Alan Kent	Greywing	Green	Rex Clarke bred bird with good length, has bred some lovely birds	09-9C-01	
99	C	O'Callaghan Family	Lacewing Opal	Yellow	From top pair. Excellent colour and depth of markings often missing in lacewings.	11-192	15-09-10
100	C	John & Joy McAllister	Dan Reces Pied	Sky Violet	McMahon X McAllister. Feather direction & blow	10-1JJ-189	
101	C	Barlow Family	Yellowface	Grey	Nice blow. Good length	09-FCB-766	
102	C	John Agnew	Normal	Sky	Sire: Sky 07-JS- 7011 Schneider Dam: Sky 09-JS-282 Schneider	11-021	05-11-10
103	C	John & Sandra Bowgett	Normal	Sky	Split Lacewing. Half brother to 10-TBC-036 Has bred nice lacewings and splits	09-TBC-093	02-08-09
104	H	Dave Ganzer	Pied	Sky	Solid Hen. Good wing carriage. Sister to 10-1G-042.	10-1G-043	
105	H	Jamie Wright	Cinnamon	Sky	Large young hen with a lot of developing still.	10-11761	
106	C	Doug Wales	Spangle Yellowface	Sky	Stylish cock. Dam placed 8 th ANBC 2010.	10-098	
107	C	Michael Bannister	Opaline	Grey	From a pair of Ken Dunk Birds	09-MKB-087	
108	C	Russell & Cheryl Ogden	Lutino		Sire: Wise/Gearing 20-W-032 Dam: Ogden/Jim Burke CBS-168/08	10-RCO-022	
109	H	Ken Seagrott	Spangle	Grey	Unused, Mannes bloodlines.	2010-K179	
110	H	Arthur Turnbull	Opal Cinnamon	Grey	KK bloodline.	10-318	
111	C	Treva Turner	Opaline	Grey Green	Nephew to 09-TT-045. Length, spot and blow.	10-TT-124	
112	C	Ernie Wise	Suffused	Grey White	Good Variety bird. Sister was best YB Suffused Grey Yellow at BSNSW Show 20-3-11. A juvenile brother was reserve Juvenile at same show. Sire: BE Yellow No Ring. Dam: BE Yellow, both Wayne Cusack's.	10-20W-186	
113	C	Shane Von Pein	Normal	Grey	Stylish bird with blow. An excellent family. 100% Scoble.	10-VP-037	09/04/10
114	H	Peter Cox	Spangle	Grey	100% Hollingsworth, large framed hen, daughter of D/F Yellow Cock purchased at 2009 BRASEA auction in Brisbane	10-COX-114	08 Jun 10
115	H	Mario Capasso	Normal	Green	Split Recessive Pied Daughter of Wally Capper's super Grey Green 2008 National Rep. Not used.	10 MC1 075	
116	C	John Agnew	Normal	Green	Split blue. Still developing. Uncle of 10-547.	10-539	23-07-10
117	H	Brett & Danny Card	Pied Opaline	Grey	A Gary Watson bird. Nice hen, soft feather.	10-W1-228	
118	H	Scott Eriksen	Lutino		cutting back on varieties, so getting rid of Lutinos	10-SE-319	
119	C	Dave Frampton	Normal	Grey Green	Split opaline & cinnamon Henry George, Horrobin, V & K O'Reilly lines	10-SQ-1874	27.04.10
120	C	Jamie Wright	Spangle	Grey	Well marked. Hollingsworth & Horrobin lines. Brother to 10-12421	10-12895	
121	H	Tony Moore	Cinnamon	Grey	75% Von Pein. Half sister to 10-084 & 080.	10-028	
122	C	Jim Parish	Albino		My Albino line	10-JIM-90	
123	H	O'Callaghan Family	Opaline	Dark Green	A lovely hen, good feather. Probably carrying violet. Bred & fed well in 2011. Cousin of 10-086, 10-024, 10-075. Sire: Opal Green (Kakoschke line). Dam: Pied Opal Mauve Violet.	10-048	08-09-10
124	H	Alan Kent	Dbl Fac Spangle	White	Nice face and brow from National winning spangle line.	10-AK-71	
125	H	Mick Murphy	Spangle	Grey	100% Scoble.	10-TBA-10376	
126	C	Brian Hollingsworth	Spangle	Green	Closely related to 10-SQ-12358. Bloodlines of Henry George, Tonkin, Holmes & Howard	10-SQ-11565	

127	H	Brian Harms	Pied Spangle	Grey Green	From Dave Ganzer pied line.	10-055	
128	C	Karlos Lukacs	Spangle Opaline	Sky Violet	Charlie Chiang X Own line.	08-032	
129	C	John & Joy McAllister	Lutino		Sire: 07-GBS-245. Dam: 08-1JJ-193 Clearbody line.	10-1JJ-079	
130	H	Phil Burke	Opaline	Grey Green	Outcross purchased but not used. From Ken Dunk cock.	08-227	
131	C	Tony Pisano	Dan Reces Pied	Cobalt Violet	Rec Pied Sky cock to a Grey Green/Rec. Good size, strong shoulders & back skull.	09-AP-443	
132	H	John & Sandra Bowgett	Lacewing	Yellow	Half sister to 09-TBC-093. Strong colour.	10-TBC-036	10-03-10
133	H	Barlow Family	Yellowface Opal	Sky	Very nice bird. Large spots.	09-FCB-761	
134	H	Doug Wales	Cinnamon	Green	Well bred. Lovely feather & face. Nice hen.	10-065	
135	No entry						
136	C	Scott Eriksen	Normal	Grey	From a test mating of a 4 1/2 month old KK x Tonkin cock (my main line) to a 100% KK hen.	10-SE-354	
137	H	Russell & Cheryl Ogden	Cinnamon	Grey Green	Sire: Tony Pisano CBS-AP-2616/06 Dam: Jim Burke ABS-446/06	CBS-019 / 09	
138	C	Ken Seagrott	Full Circle Crest	Green	Grandson of 2006 National winner.	2009-KS-400	
139	H	Treva Turner	Opaline	Grey Green	This hen speaks for herself and has bred chicks 2010. She has had a round in 2011.	09-TT-113	
140	H	Ernie Wise	Pied Opaline	Green	Nice bird with good mask & big spots. Sire: Pied Grey Green 08-20W-059 Dam: Grey Green 09-20W-031	10-20W-157	
141	C	John Agnew	Normal	Grey	Uncle of 11-014 and 11-018.	10-536	18-07-10
142	H	Barlow Family	Pied	Green	Nice type. Not used.	10-FCB-3512	
143	C	Brett & Danny Card	Pied Cinnamon	Grey Green	Direction of feather. Split Opaline. 50% Watson. Half brother to 10-C2-004.	10-C2-102	15-07-10
144	C	Arthur Turnbull	Dbl Fac Spangle	White	KK bloodline.	10-254	
145	H	Shane Von Pein	Normal	Grey Green	Very nice hen. Well bred. Style, mask & blow. 100% Scoble.	10-VP-079	15/06/10
146	C	O'Callaghan Family	Normal	Grey	Big, buffy, nice length of feather and deportment. Not used. Late bred. Brother has produced top chicks. Sire 08-941 GG placed 8 th at ANBC Dam: Opal Cin Grey Green.	09-340	16-07-09
147	C	Dave Ganzer	Dan Reces Pied	Green	Very fertile. Long bird with good shoulder. Very ling feather. Good wings.	09-1G-025	
148	C	Brian Harms	Spangle	Green	Nephew to Best Novice bird, Toowoomba. Brother to 10-042.	10-072	
149	C	Michael Bannister	Dan Reces Pied	Green	Michael Skiberis.. Good colour and length. Placed 12 th in NSW Pre-Selection.	09-MKB-083	
150	C	Alan Kent	Yellowface	Grey	Clear head, mask and spots. Brother of 10-AK-54	10-AK-53	
151	H	Jim Parish	Normal	Sky	Sire: 07-VP-92- V PHILLIPS	09-ABS-360	
152	C	John & Joy McAllister	Dbl Fac Spangle	Yellow	Sire:08-10G-398 75% Gazzard, 25%George Dam 07-1JJ-246 Aunty of ANBC DF Winner	10-1JJ-035	
153	H	Karlos Lukacs	Greywing	Sky	Own line.	10-046	
154	C	John & Sandra Bowgett	Spangle Opaline	Grey	Brother to 10-TBC-029. Good feather and shoulder. Parents had excellent fertility.	10-TBC-073	01-02-10
155	C	Phil Burke	Normal	Sky	Good style. Not used. Brother to 09-318.	10-003	15-10-10
156	H	Michael Pace	Lutino		Very young hen with a nice face and good colour. Sire - came 7 th at Tassie Nats. Dam - John Bowgett dark green normal.	11 MP 007	
157	H	Tony Pisano	Cinnamon	Grey	Nice young hen from 1/2 Brother to 1/2 Sister mating. This line has Moffat blood inbred many generations.	10-AP-630	
158	C	Doug Wales	Normal	Grey	Nice bird. Plenty of blow and mask. From my big pied line.	10-435	

159	H	Roy Gourley	Cinnamon	Green	Split Blackeye. Outcross from John Bowgett hen.	08-498	
160	H	Brian Hollingsworth	Spangle	Grey Green	Bloodlines of Henry George, Tonkin, Holmes & Howard	10-SQ-12358	
161	C	Russell & Cheryl Ogden	Cinnamon	Grey Green	From strong family. Brother placed 9th spangle 2010 National Another brother sire of dual Champ of Show opposite sex of show winner. G KerleTBC-1825/07 X Horrobin PR-408/07	09-RCO-022	
162	H	Treva Turner	Spangle	Grey Green	Have kept brother and two sisters. Tony Pisano line.	09-TT-123	
163	C	Barlow Family	Pied	Violet	Good shoulder, from my Pied Line	10-FCB-3596	
164	C	Mario Capasso	Opaline	Grey Green	Stylish bird. Bob Smith / Capper background	10 MC1 280	
165	H	Dave Frampton	Normal	Grey Green	H.George, Horrobin x V & K O'Reilly	10-SQ-18991	10.08.10
166	C	Tony Moore	Normal	Green	75% Von Pein. Smaller bird but lovely face and blow.	10-254	
167	C	Mick Murphy	Normal	Grey	Brother to 09-TBA-684 & 09-TBA-688. 100% Scoble.	09-TBA-691	
168	C	Peter Cox	Pied	Cobalt	50% George, 50% Charlesworth Still developing, siblings retained	11-COX-048	26-10-10
169	C	Scott Eriksen	Clearwing	Dark Green	from my clearwing line	10-SE-316	
170	C	John Agnew	Normal	Grey	Brother of 11-018.	11-014	21-10-10
171	H	John & Sandra Bowgett	Opaline	Grey	Split Fallow. Good feather direction in head. Large spot.	10-TBC-024	16-01-10
172	C	Brett & Danny Card	Normal	Grey Green	Good direction of feather and mask. 50% Watson. Half brother to 10-C2-102.	10-C2-004	20-08-10
173	H	Dave Ganzer	Pied	Sky	Well marked. Sister to 10-1G-043.	10-1G-042	
174	H	O'Callaghan Family	Cinnamon	Green	Sister to 10-024 and 10-086. Lovely depth of mask. A top stock hen. Ready to breed.	10-075	04-10-10
175	C	Ernie Wise	Yellowface	Grey	Has some outstanding brothers. Brother placed second in Sydney 20-3-11. Sire placed 7 th at ANBC2008 Sire:Yellowface Grey 07-KD-100 Dam:Grey 08-20W-137 Watson X L'Estrange.	10-20W-122	
176	C	Shane Von Pein	Normal	Sky	Very good bird with length & style. Lovely mask, face and spot. Scoble / Bob Smith.	10-VP-110	17/08/10
177	H	Jamie Wright	Spangle Opaline	Violet	Sister to 10-12895. Good size hen with vibrant colour and good markings. Very pleased with breeding results from siblings.	10-12421	
178	H	Arthur Turnbull	Pied	Grey	KK bloodline.	10-335	
179	H	Alan Kent	Yellowface	Grey	Sister of 10-AK-53	10-AK-54	
180	C	John & Joy McAllister	Dan Reces Pied	Sky	Sire:07-10G-228 In 2008 SQBBA team. Dam 08-1JJ-026 McAllister	10-1JJ-060	
181	C	Jim Parish	Pied	Sky	Brother to my National bird Sire: 05-GG-153 Gazzard	09-ABS-357	
182	C	Michael Pace	Opaline	Violet	A quality split fallow cock. From the same hen as 11-MBS-007. Used once.	09 MBS 256	
183	H	Karlos Lukacs	Darkwing	Sky		10-088	
184	C	Tony Pisano	Fallow	Blue	Split Opaline. Strong body colour. Great example of Fallow variety. From an Opaline Grey Green/Fallow to a Fallow Blue hen (best Fallow bred in 2009). Brother 09-351.	09 AP 341	
185	H	Brian Hollingsworth	Spangle	Sky	Closely related to 10-SQ-12358. Bloodlines of Henry George, Tonkin, Holmes & Howard	10-SQ-11584	
186	H	Phil Burke	Opaline Dilute	Yellow	Purchased to breed with greywings. Bred well.	09-077	
187	H	Treva Turner	Opaline	Sky	Lovely type of hen with spot and blow.	10-TT-075	
188	C	Ernie Wise	Cinnamon	Grey Green	Nice top end, mask and spots. Father to daughter mating. Sire: GG 06-1S-6361 Borg & Skivington Dam: Cin GG 07-20W-163	10-20W-158	

189	H	Russell & Cheryl Ogden	Cinnamon	Light Green	Jim L'Estrange JWL-021/08 R&C Ogden CBS-163/08	09-CBS-048	
190	C	O'Callaghan Family	Opaline	Green	Lovely face and mask. Exceptionally clean opaline markings. Cousin of 10-048.	10-026	24-08-09
191	H	Mick Murphy	Yellowface	Grey	Scoble / Bob Smith.	10-TBA-10378	
192	H	Barlow Family	Normal	Sky	Full sister to 2010 ANBC Pied winner	09-FCB-794	
193	C	Brett & Danny Card	Normal	Grey Green	25% Scoble. Brother to 10-C2-115	10-C2-107	25-07-10
194	C	John Agnew	Normal	Grey	Cousin of 11-014 and 11-018.	11-003	18-09-10
195	H	Peter Cox	Cinnamon	Grey Green	50% George/50% A&C Druery, still developing, good style, siblings retained, daughter of 09-002 (in this auction)	11-COX-020	22 Sep 10
196	C	Dave Frampton	Normal	Grey Green	Split Opal O'Reilly x H.George-Col Muller	10-SQ-1935	23.05.10
197	H	Dave Ganzer	Spangle	Green	Split blue. Well marked hen.	09-1G-007	
198	C	Alan Kent	Cinnamon	Grey	Sire is Borg & Skivington (Vic), and would improve anybody's aviary.	10-AK-91	04-12-10
199	C	Tony Moore	Cinnamon	Sky	Purchased from John Scoble. Good length of mask and blow.	08-0AS-315	
200	H	Mario Capasso	Spangle Opal Cinnamon	Grey	Nice hen. Full sister to my 2010 National Rep Spangle Double Factor. Kept for breeding but not used. Full Chidel background.	09 MC1 037	
201	C	Ken Seagrott	Greywing	Sky	From National winning family.	2010-KS-384	
202	H	Shane Von Pein	Cinnamon	Cobalt	Stylish hen. Lovely length. Excellent family. Retained all other siblings. 100% Scoble.	10-VP-045	14/04/10
203	C	Arthur Turnbull	Clearwing	Dark Green	Sire was from Henry George.	10-459	
204	H	Brian Harms	Opaline	Grey Green	Nice young hen.	10-046	
205	C	John & Joy McAllister	Lutino		My Clearbody line. Brother to 10-1JJ-158.	10-1JJ-156	
206	C	Scott Eriksen	Clearwing	Dark Green	from my clearwing line	11-SE-453	
207	H	Michael Bannister	Normal	Dark Green	Glenn Schiller X Gary Watson.	10-MMK-101	
208	C	John & Sandra Bowgett	Spangle Opaline	Violet Sky	Sire was 8 th in WA ANBC Green class. Dam 100% G Watson Spangle D Factor GG Violet	10-TBC-007	13-01-10
209	H	Michael Pace	Cinnamon	Sky	A maiden hen from a strong line of cinnamons. Cousin to 10 MP 135.	11 MP 043	
210	C	Jim Parish	Pied	Grey	Sire: 08-VB-162	10-JIM-119	
211	H	Tony Pisano	Albino		From Ernie Wise Albino Cock (G. Tuthill bloodline), to my Albino hen, sister to 3 nice Albino cocks I bred last year, including 8 th place National 2010.	09-AP-320	